



## AIRPORT TICKETS



TYPE OF TICKET	REGULAR	REDUCED*
EXPRESS BUS TICKET VALID FOR 90 MIN	€ 5.50	€ 2.70
3-DAY TICKET + AIRPORT	€ 20.00	-
METRO SINGLE TICKET VALID FOR 90 MIN	€ 9.00	€ 4.50
METRO ROUNDTRIP TICKET WITHIN 30 DAYS	€ 16.00	-



## TICKETS FOR UNLIMITED TRAVEL WITHIN THE CITY FOR ALL MEANS



TYPE OF TICKET	REGULAR	REDUCED*
24-HOUR TICKET**	€ 4.10	-
5-DAY TICKET**	€ 8.20	-

INTEGRATED TICKETS** VALID FOR 90 MIN	REGULAR	REDUCED*
10+1 TICKETS	€ 12.00	€ 5.00
5 TICKETS	€ 5.70	€ 2.50
2 TICKETS	€ 2.30	€ 1.00
1 TICKET	€ 1.20	€ 0.50

\* Eligible to reduced fares: young people from 7 up to 18 years old, multi-member families, students, students of foreign universities up to 25 years old, students of domain universities and seniors (65+).

\*\* Airport Express Buses and the metro to the Airport are excluded.

FOR FURTHER INFORMATION VISIT [WWW.OASA.GR](http://WWW.OASA.GR)

## WELCOME TO TRANSPORT FOR ATHENS!

'Transport for Athens' consists of a growing transport network that includes metro, tram, bus and trolleybus and covers the greater area of Athens. Through frequent and integrated services Transport for Athens offers easy access to all major points of interest (eg. Acropolis, Plaka, Piraeus, museums, many hotels, beaches, etc).

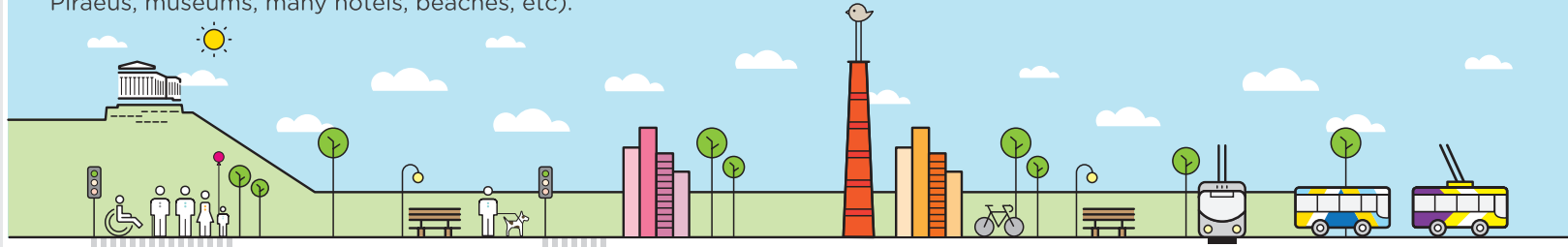

'Transport for Athens' welcomes and invites every visitor to discover Athens using public transport. One city. One network. [www.oasa.gr](http://www.oasa.gr)

## ATHENS TRANSPORT AT A GLANCE



## PUBLIC TRANSPORT TICKETS IN ATHENS

- Public transport tickets are available as reloadable smart tickets and as reloadable smart cards under the name **ATH.ENA TICKET** and **ATH.ENA CARD**.
- Buy your tickets at the Ticket Offices or at the Automated Vending Machines. If in doubt, ask for assistance from the Ticket Office Personnel.
- Airport Express Bus ticket is valid for a single trip to / from the Airport. It can be purchased at the Automated Vending Machines, all Ticket Offices and on board from the driver.
- Airport Metro tickets are valid for 90 minutes and allow for transfers within this time period to all means of transportation except Airport Express Buses and Bus X80.

## WHAT'S BEST FOR YOU?

LOAD YOUR ATH.ENA TICKET OR ATH.ENA CARD WITH THE TYPE OF FARE THAT IS MOST APPROPRIATE FOR YOU

### 24-HOUR TICKET

- Unlimited travel within the city.
- Unlimited boarding to Bus Line X80.

### 5-DAY TICKET

- Unlimited travel within the city.

### 3-DAY TOURIST TICKET

- Useful for a short stay in Athens.
- Unlimited travel within the city.
- Unlimited boarding to Bus Line X80.
- One (1) roundtrip from/to Airport by Airport Express Buses X93/X95/X96/X97 or metro.

### ATH.ENA CARD FOR LONGER STAYS

- Load your ATH.ENA card with a fare product and/or money up to €50 which gives you access to public transport at any time without worrying about tickets or coins. Loading Points: Ticket Offices, Automated Vending Machines, ON LINE.

## PLEASE KEEP IN MIND

- While on board, passengers are required to carry a valid smart ticket or smart card.
- Children under 6 travel for free.
- The smart **ATH.ENA TICKET/ ATH.ENA CARD** should be validated in the **blue validating machines** that are inside the buses, trolleys and tram wagons every time you get on board.
- When using the metro, the **ATH.ENA TICKET / ATH.ENA CARD** shall be validated at the gates upon entering and upon exiting the station.
- Upon ticket expiration, the validation of a new ticket is required.
- Failure to present a valid ticket or card results in a fine, which consists of 60 times the ticket price, regular or reduced, thus 72€ or 36€.
- Keep **ATH.ENA TICKET** in good condition so as to reload it.
- If you need any guidance ask for assistance from the station staff.
- Due to COVID-19 prevention measures masks are mandatory in public transport**

## TRAVELLING WITH PETS & BICYCLES

### ALLOWED ONLY

- Guide dogs for disabled people.
- Household pets carried in special baskets (max dimension 70x40x50 cm).
- The transportation of up to 2 bikes is permitted through the rear door of every train wagon. Cyclists shall carry their bikes, use the elevators and NOT the escalators.
- In buses and trolley buses ONLY foldable bicycles are permitted, placed in their special carrying holder (maximum size 33x66x80 cm).

## TRAVEL WITH ATH.ENA TICKET AND ATH.ENA CARD

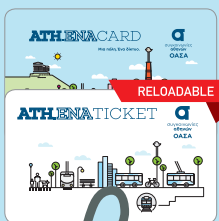

## EXPLORE ATHENS WITH AIRPORT BUSES



€ 5.50 EXPRESS BUS TICKET

## X80 EXPERIENCE ATHENS

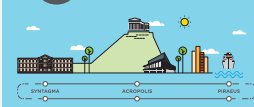

VALID WITH € 4.10 DAILY TICKET

OR € 20.00 3-DAY TOURIST TICKET

Operating hours: Daily 9.00 am - 9.15 pm

## OASA Telematics App



Available HERE

Real Time Information about lines, stops and schedules for buses and trolley-buses

# ATHENS TRANSPORT KEY MAP

AT WALKING DISTANCE



- 1 Benaki Museum**
- 1 Museum of Cycladic Art**
- 1 Nomismatic Museum**
- 2 Byzantine & Christian Museum**
- 2 War Museum**
- 2 National Gallery**
- 3 National Archaeological Museum**
- 3 National Archaeological Museum**
- 4 KTEL Buses for Lavrio/ Rafina**
- 5 Acropolis Museum**
- 6 Odeon of Herodes Atticus**
- 7 Plaka**
- 8 Ancient Agora**
- 9 Psirri and Plaka**
- 10 Monastiraki flea market**
- 11 Gazi & Technopolis**
- 12 Municipal Theater of Piraeus**
- 15 Port of Piraeus**
- 5 Acropolis Museum**
- 13 Piraeus Archaeological Museum**
- 14 Mikrolimano - Marina Zeas**
- Vouliagmeni Beach**
- Vouliagmeni Lake**
- Varkiza Beach**
- Beaches along South Coastal Line**
- 16 Stavros Niarchos Cultural Center & Park**
- 17 National Museum of Modern Art**

## OPERATING HOURS

- **Daily:** 05:00 - 24:00
- **Fri - Sat:** 05:00 - 02:30 (metro lines 2, 3 and tram)
- **24-hour services:**  
 Bus Lines: 040 / Trolley Line: 11  
 Airport Express Buses: X93, X95, X96, X97
- **Night Service:**  
 Bus Lines: 500, 790, X14

**FOR MORE INFORMATION** **11 185**  
 Mon - Fri: 06:30 - 21:30 / Weekends: 07:30 - 21:30  
 Holidays: 07:30 - 21:30

[www.oasa.gr](http://www.oasa.gr) / telematics

Copyright © 2022 Transport for Athens/OASA S.A. All Rights Reserved.